

Patient report

Bio-Rad DATE: 08/06/2019
D-10 TIME: 03:11 PM
S/N: #DJ4I016123 Software version: 4.30-2
Sample ID: 10583920
Injection date 08/06/2019 03:02 PM
Injection #: 17 Method: HbA1c
Rack #: --- Rack position: 1

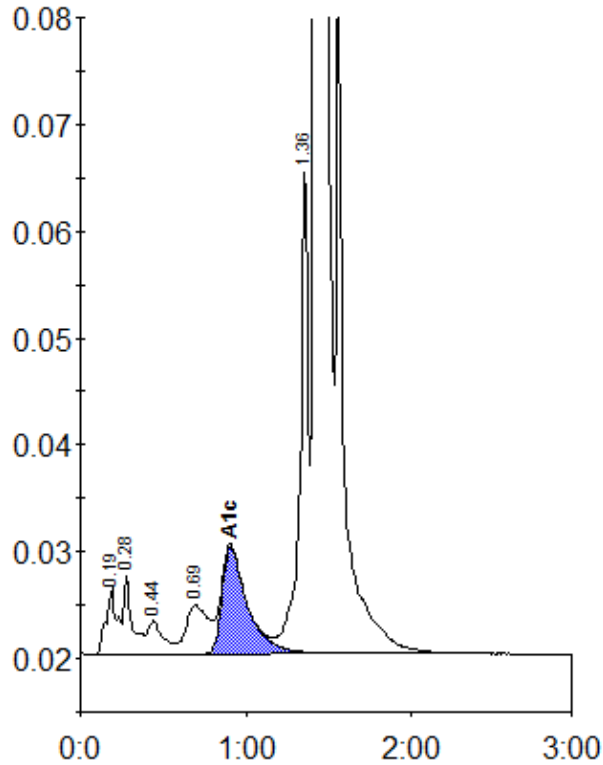

Peak table - ID: 10583920

Peak	R.time	Height	Area	Area %
A1a	0.19	6275	28843	0.9
A1b	0.28	7407	26668	0.9
F	0.44	3110	19744	0.6
LA1c/CHb-1	0.69	4522	43170	1.4
A1c	0.91	10091	106310	5.1
P3	1.36	44995	154776	5.1
A0	1.42	867438	2667338	87.5
Total Area:		3046850		

Concentration:	%
A1c	5.1